Technical data sheet

Fastening clip, plant standard 7855, single-lobe

Item number: 1043080

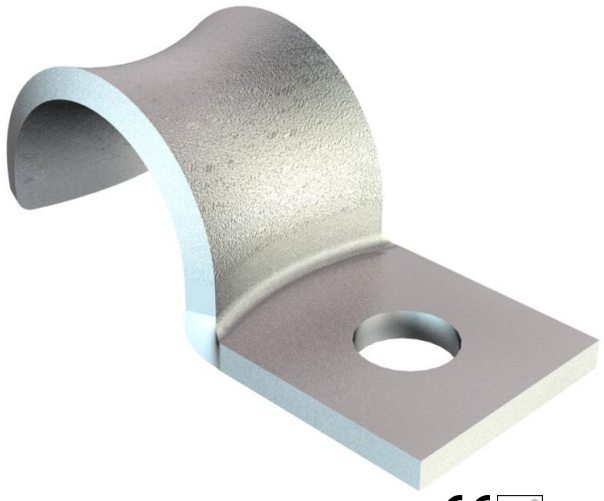

Dimensions to Siemens standard SN 78550, shape A, with strongly rounded edges, thus particularly suitable for sensitive cables.
* Sizes 2 to 10 not suitable for bolt-firing tool and nail device.

CE RoHS conform

St Steel

GTP Electrogalvanised, transparently-passivated

Master data

Item number	1043080
Type	WN 7855 A 5
Description 1	Fastening clip
Description 2	single lobe
Manufacturer	OBO
Dimension	5mm
Material	Steel
Surface Surface standard	Electrogalvanised, transparently-passivated
Smallest sales unit	100
Unit of quantity	Piece
Weight	0.09 kg
Weight unit	kg/100 pc.
CO2 Footprint (GWP) Cradle-to-Gate	0,0027 kg CO2e / 1 Piece

Technical data sheet

Fastening clip, plant standard 7855, single-lobe

Item number: 1043080

Dimensions

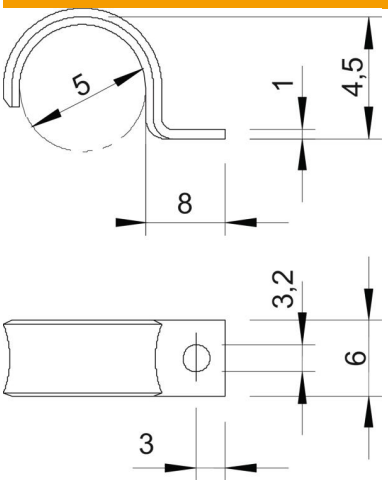

Length	8 mm
Width	6 mm
Height	4.5 mm
Dimension A	3 mm
Dimension b	6 mm
Dimension D	5 mm
Dimension d	3.2 mm
Dimension H	4.5 mm
Dimension L	8 mm
Dimension t	1 mm

Technical data

Distance to the wall	no
Number of cables/pipes	1
Version for	Single-lobe
Fastening type	Screw hole
For diameter	5
Suitable in fire protection area	no
Halogen-free	yes
Plastic-covered	no
Hole size	3,2
Material thickness	1 mm
Nominal diameter	5 mm
ROHS-conformant	yes
UV-resistant	yes