Technical data sheet

Trunking unit, blank, height 40−240 mm

Item number: 7424022

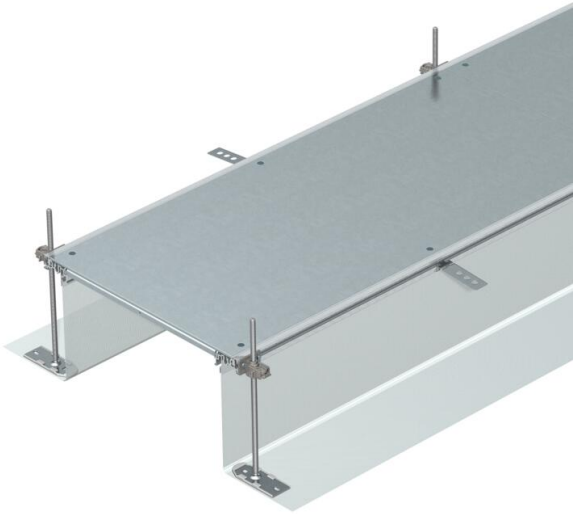

Ready-to-mount trunking unit for cable routing consisting of 3 blind lids, 2 side profiles with attached flexible side wall made of metal mesh, floor covering contact profiles with a height H of 3 mm. The scope of supply contains six height-adjustable fastening brackets, six screed anchors and three lid butt seals for nominal trunking widths 200, 300 and 400mor six lid butt supports for trunking widths 500 and 600. The essential levelling units (observe height adjustment) for the 400, 500 and 600 lid supports are not contained in the scope of delivery and should be ordered separately. On delivery, the trunking lids are screwed on.

St	Steel
FS	Strip galvanised

Master data

Item number	7424022
Type	OKA-G30040240
Description 1	Flushfloor trunking unit
Description 2	blank
Manufacturer	OBO
Dimension	2400x300x240
Material	Steel
Surface	Strip galvanised
Surface standard	DIN EN 10346
Smallest sales unit	2.4
Unit of quantity	Metre
Weight	1190 kg
Weight unit	kg/100 m
CO2 Footprint (GWP) Cradle-to-Gate	53,2787 kg CO2e / 1 Meter

Technical data sheet

Trunking unit, blank, height 40−240 mm

Item number: 7424022

Dimensions

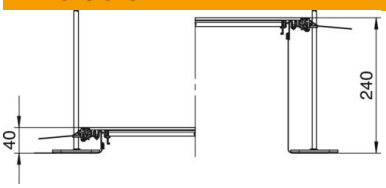

Length	2,400 mm
Width	300 mm

Technical data

Mounting opening cover	no
Covers	3
Mounting system fastening type	Floor
Floor plate	no
Cover fastening, locking	no
Seal installation option	yes
Installation opening for on-floor tank	no
Decouplable	yes
Suitable for expansion joint	no
Mesh wall	yes
Trunking height, max.	240 mm
Duct height, min.	40 mm
Cover material thickness	4
Minimum screed height	40
With connection opening	no
With equipotential bonding	no
With separating retainer	no
With overhang	yes
Mounting opening	Without
Height-adjustment range, max.	240 mm
Height-adjustment range, min.	40 mm
Removable cover	yes
ROHS-conformant	yes