Technical data sheet

Joint plate

Item no. 7070334

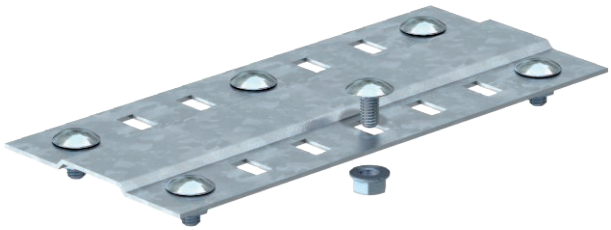

Wide joint plate for use in all cable trays and wide span cable trays.

Including appropriate fastening material.

CE

St Steel

DD Strip galvanised zinc/aluminium, Double Dip

Master data

Item no.	7070334
Type	SSLB 600 DD
Description 1	Joint plate
Description 2	wide, with 6 fastenings
Dimension	B600mm
Material	Steel
Material symbol	St
Surface	Strip galvanised zinc/aluminium, Double Dip
Surface to DIN	DIN EN 10346
Surface symbol	DD
Smallest sales unit (VG)	20 Piece
Weight	58,00 kg/100 pc.

Technical data

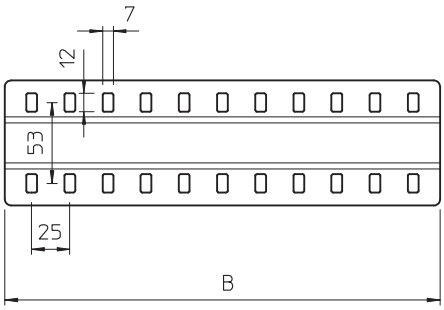

Width	585,00 mm
Width	24,00 in
Height	4,00 mm
Side height	35,00 mm
Dimension B	600,00 mm
Version	Joint plate
Quantity of bolts	6,00 pc.
Plate thickness	1,50 mm
Suitable for cable tray	☑
Suitable for maintaining electrical function	☐
Rustproof steel, pickled	☐
Connection type	Screw connector
Wide-span version	☑